



- C1 Shushan Ecological Village
- C2 Xiangxuehai
- C3 Luxiang Old Village
- C4 Sanshan Island
- C5 Green Country Park
- C6 Shengze Old Town
- C7 Suzhou Amusement Land
- C8 Baimajian Longchi Scenic Area
- C9 Linwu Cave
- C10 Diaohualou (Carved House)
- C11 Shigong Hill
- C12 Dongcun Old Village
- C13 Qiong Long Hill
- C14 Taihu National Wetland Park
- C15 Qiyuan Garden
- C16 Mingyue Wan Old Village
- C17 Situ Temple
- C18 Wangshan Village
- C19 Suzhou Huanxiu Health Resort

Official Weibo
 Sina: <http://e.weibo.com/u/2571243254>
 Tencent: http://e.t.qq.com/suzhoulvyouju?lang=zh_CN

Service Numbers
 Police Call: 110
 Medical Emergency: 120
 Fire Call: 119
 Telephone Directory Assistance: 114
 Traffic Accident Call: 122
 Travel Hot Line: 12301
 Public Service: 12345
 Suzhou Train Station: 95105105
 Suzhou Bus South Station: 65204867
 Taxi Booking: 67776777

Suzhou Municipal Tourism Administration
 No.345, Shiquan Street, Suzhou

Suzhou National Hi-Tech District (SND 高新区)

SND is East of downtown Suzhou between the old downtown and Taihu Lake. SND is not only well known for its development of high and new technology, but also for its rich and unique landscape and human culture. Referred to as "New Suzhou", or new paradise; SND is home to Chinese embroidering and eco-tourism has become one of the main themes of SND.

☉ Suzhou Amusement Land (苏州乐园) (Map: C7)
 Suzhou Amusement Land is the most complete combination of tourism and leisure. It has the Happy World, Water World, Candy World and Hot Spring World theme parks, all large indoor family themed amusement parks with hot springs, natural ecology, catering, accommodation, festivals and other types of tourism product. Over the years, it has become a popular place for tourists visiting Suzhou.
 📍 Shizishan Road SND, Suzhou
 ☎️ 400 828 6660 🌐 <http://www.szal.cn/>

☉ Baimajian Longchi Scenic Area (白马涧龙池景区) (Map: C8)
 Baimajian (White Horse Gully) and Longchi (Dragon Pool) Scenic Area was originally a horse farm for the king of Wu in the Spring and Autumn and Warring States and the spot where King Yue-Goujian "slept on brushwood and tasted gall" (meaning to endure hardships to accomplish some ambition); also once the holiday palace and an ancient paradise for Emperor Kangxi's and Emperor Qianlong. There are many stone inscriptions from the Ming and Qing Dynasty. More recently, a 550 million year old fossil, the Taohua Shuimu, was found in the dragon pond. This scenic area hosts the Baimajian Ice Carnival every year.
 📍 Huashanlaxi SND Suzhou ☎️ 66625816
 🚗 RMB50 🕒 8:30—17:30

☉ Taihu National Wetland Park (太湖国家湿地公园) (Map: C14)
 Since ancient times, Taihu Lake Bay, also known as Youhu, together with the lake Linghu, Mohu, Xuhu, Gonghu, make up what is known as the "Five Lakes". Planned as a water Sightseeing Leisure area, wetland ecological cultivation area, wetland fishery area, wetland ecological rest area, wetland display area, a natural wetland reservation area and a wetland ecological education base. With natural ecology and wilderness, it also includes the World Expo Suzhou Museum, Panda Museum, and the Panda Plaza.
 📍 Down of the Street Zhenhu xiupin, Taihu Avenue, SND, Suzhou
 ☎️ 66918088 🚗 RMB90 🕒 9:00—16:30

☉ Home Of Chinese Embroidering – Zhenhu Ecological Tourism Area (中国绣娘之乡——镇湖生态旅游区) (Map: C6)
 Zhenhu Ecological Tourism Area, nearby beautiful Taihu, has a superior environment, a long history and a rich culture. It is typical of the Jiangnan land of fish and rice, with typical characteristics of the Wu culture and Taihu culture. In 2006 it was awarded the title of "National Agricultural Tourism Demonstration Site". As the historical hometown of embroidering, it has been practicing the tradition of "every boudoir is an embroidery studio, every girl is good at using needles". The "Chinese Embroidery Art Museum" is in a 1700 meters long street of embroidering; here you can experience the life and growth of the embroidery culture, demonstrated by fine embroidery products.
 📍 Zhenhu street ☎️ 66800528 🚗 Free

☉ Shushan Ecological Village (树山生态村) (Map: C1)
 In the Shuhan Ecological Village, not only can you find beautiful natural scenery, but also a profound cultural background and unique historical and cultural landscape. The annual Spring Festival of the Pear Blossom is one of the highlights of this area. The tea, red bayberry and Cuiguan pears are the Sanbo or "3 treasures" of the Shushan. Within the Eco village there is the Baishixuan, Zhaoyinqiao, Xianqiao, Yiwanning, Yuchenjian, and Jianhufeng in the scenic area of Dashishan. Shushan village's sightseeing wooden path, with a length of 3 kilometers, is now open to visitors. Tourists can also take sight-seeing-E-cars to see a complete view of the village.
 📍 Shushan Eco Village, Tongan, SND, Suzhou ☎️ 66070880
 🚗 Free 🌐 <http://www.szzshushan.net>

☉ Jiangsu Dayangshan National Forest Park (江苏大阳山国家森林公园)

Engraved by nature for more than 10,000 years, the park has become the city's Green Lung with many flourishing species. For thousands of years, the smell of sandalwood incense has made it a "Wuhong Putuo", full of Zen spirit. Hundreds of years of the splashing of the ink brush has made it the land of wisdom for literati. Here you will see the historical and cultural Eco mountain of Dayangshan and Jiangsu Dayangshan National Forest Park is located in the West of the Xuguan economic development zone with a total area of 1030 hectares. During the development and construction process, it has always adhered to the principle of forest ecological environment protection, protection of biological diversity, focusing on the reconstruction of the forest ecological environment as the main aim featuring forest ecological recreation. It is a city forest park integrated with ecological protection, leisure, science education and cultural tourism.

📍 No.8 Yangshan Huan Road, Xushuguan Development Zone, SND, Suzhou.
 ☎️ 66168053 🚗 RMB40 🕒 8:00—16:00

Other Recommended Scenic Spots

Name	Address	Tel(0512)	Ticket Price	Opening Time
Shangfangshan National Forest Park	Wuyue Road, SND, Suzhou	68230800	1st August – 31st October RMB45, 1st November – 31st July RMB40	8:00—16:00
Dabaidang City Ecological Park	No.20 Hongxi Road, Xushuguan Economic Development Zone, SND, Suzhou	66161366	Free	8:00—16:00
Heshan Park	No.463 Changjiang Road, SND, Suzhou	66616942	RMB5	6:30—16:30
Chinese Embroidery Art Museum	No.1 Xihua Road, SND, Suzhou	66800528	RMB30	9:00—16:30

Recommended Accommodation

Name	Address	Tel(0512)	Star
Suzhou Shangri-La Hotel	No.168 Tayuan Road, SND, Suzhou	68080168	Five Star
Suzhou New City Garden Hotel	No.1 Shishan Road, SND, Suzhou	68182888	Five Star
Suzhou Jinlong Hotel	No.28 Yushan Road, SND, Suzhou	68253538	Four Star
Suzhou Taoyuan Resort	No.28 Yushan Road, SND, Suzhou	68018888	Four Star
Suzhou Leyuan Holiday Hotel	No.288 Shishan Road, SND, Suzhou	68080327	Three Star
Suzhou Shihao Quantaojian Hotel	No.88 Shishan Road, SND, Suzhou	68056789	Themed Hotel
Suzhou Boyi Jingpin Hotel	No.379 Changjiang Road, SND, Suzhou	68781111	Themed Hotel
Suzhou Yangshan Hot Spring Holiday Village	No.999 Yangshan Huan Road, Xushuguan Economic Development Zone, SND, Suzhou	88186999	Themed Hotel
Suzhou Scholars Shushan Hot Springs Resort	Shushan Leisure Square, Shushan Eco Village, SND, Suzhou	66066888	Themed Hotel
Qingshan Hotel	No.35 Jiaxian Road, Kejicheng, SND, Suzhou	66890999	Themed Hotel
Suzhou Shengjielvbao Guangchang Fuwu	No.436 Changjiang LuRoad, SND, Suzhou	67631020	Hotel Apartment
Yunhe Huayuan Hotel	No.28 Yunhe LuRoad, SND, Suzhou	68716888	Budget Hotel
Suzhou Changjiang Zhixuan Jiari Hotel	No.199 Changjiang LuRoad, SND, Suzhou	68782727	Budget Hotel

☉ Restaurants

☉ Yunquan Inn(云泉山庄)
 Yunquan Shanzhuang is located at the foot of the Jilong Hill, in Shushan Village, surrounded by mountains with a luscious green view. Primary products are rich here in all four seasons. Yunquan Shanzhuang provides the original Suzhou classic dishes, tea ceremonies and professional conference service. It is an ideal choice for leisure vacation combined with business conferences.
 📍 Shushan Village, SND, Suzhou ☎️ 66070880

Wujiang District (吴江区)

Wujiang has many water towns with hundreds of different sizes of lakes dotting both downtown and the countryside area adjoining Taihu. The whole district is full of rivers crossing in different directions and water covers 1/3 of the total area. The towns of Zhenze and Shengze and many small towns in the region are named after water and offer visitors the wonder the charm of the former Jiangnan and classic water towns.

☉ Green Country Park (格林乡村公园) (Map: C5)
 A must-see attraction in Taihu Wujiang is the large-scale park themed in fairytale villages, covering an area of 50 hectares. The park is committed to letting everyone who comes to the park experience the joy and fun of rural life including the manual local traditions. The park has an exotic 'Green' town, crafts and art village, violet pastures, organic farms, a children's garden, equestrian club, family zoo, a bonfire camp and other scenic spots, it is a fairytale world suitable for family holiday.
 📍 North Of Miaogang Daqiao, Qidu, Wujiang ☎️ 63730000
 🚗 RMB60 🕒 9:00—17:00

☉ Shenze Old Town (震泽古镇) (Map: C6)
 "Wu tou yue wei" is the West Gate of Wujiang. There are many historical sites in the town including small lanes that are preserved in the style of the Song and Ming Dynasties and luxurious classic ancient residences. The town has always promoted culture and education and is well known as a cultural prosperous place attracting some celebrities from the past to live in or tour in Shenze during history. Remaining ancient buildings and attractions include Ciyun Temple, Yuji Bridge, Sifan Bridge, Shijian Tang and Zhide Tang.



Recommended Accommodation

Name	Address	Tel(0512)	Star
Dyna Sun International Hotel - Wujiang	No.88 Wenyuan Road, Songling Town, Wujiang	63928888	Five Star
Shenghong International Hotel - Wujiang	No.2008 Shunxin South Road, Shengze Town, Wujiang	63477777	Four Star
Wujiang Hotel	No.2155 LuxiangSouth Road, Songling Town, Wujiang	63420888	Four Star
Songling Hotel	No. Zhongshan North Road, Songling Town, Wujiang	63472888	Four Star
Wujiang International Garden Hotel	No.699 Zhenan East Road, Zhenze Town, Wujiang	63779888	Four Star

Recommended Restaurants

Name	Address	Tel(0512)
Taihu Yuwan	Yushan Avenue, Hengshan Town, Wujiang	63911717
Green Country Theme Restaurant	Miaojie North Bridge, Qidu Town, Wujiang	63730000

One-Day Tour

☉ **One-Day Tour Of Local Food Tasting**
 Taihu offers many famous local dishes such as the tasty Taihu Sanbai, Taihu Sanbao and Baiqie Mutton, each with its special season; Taihu snail, Caihuatang Carp are in season during the Qing Ming Festival, while the white shrimp is best in May; white fish in August, Hudao, Meiqi, and Huangshang in September and Taihu Crab in October.
 Line : Guangfu Scenic Area - Taihu Yangangcun

☉ **One-Day Tour Of East Taihu**
 East Taihu is located in Wujiang Suzhou and includes San Shan Dao (Island). Here you may visit Taihu Yuwan in the town of Hengshan to taste the authentic Taihu Crab, or go to the Green Country Park to experience nearly 100 recreation activities, or simply sit by Taihu lakeside for a beautiful sunset and a marvelous view.
 Line : Taihu Yuwan, Hengshan - Green Country Park - Pujiangyuan Shuili Scenic Area - East Taihu Wetland Park

Two-Day Tour

☉ **Two-Day Tour**
 If you visit here in spring, the plum blossom season, you will be awed by the plums in Xiangxuehai. Go to the old village of Mingyuewan where you can taste authentic farmer's local food and spend a night amongst the locals for a worthwhile experience. You can travel from Xishan to Dongshan next day, visit the famous architectural carved buildings, and include Zijinan, Luxiang Guncun, just next to the Huangshan highway and easy to find. Here you can experience ancient village life.
 D1 : Xiangxuehai - Taihu Daqiao - Mingyuewan Nongjiale - Piaomiaofen Scenic Area - Suxishan
 D2 : Qianjiawu Wangshan Scenic Area - Aidailing - Baohuasi

☉ **Two-Day Tour Of The Ecological Picking**
 If you visit Dongshan Yuhua Scenic Spot in the springtime, you can pick tea and experience the whole process of picking tea leaves, making tea, and tasting tea, and experience the mountain deity! You may also visit Dongshan historical sites after tea, getting to know some of the Dongshan culture during your tea picking. Fruit picking can be arranged at the right month according to each fruit season. Generally farmers in Luxiang and Sanshan Dao have their own orchards which you may enter after negotiating a reasonable fee.
 D1 : Yuhua Shengjin Caicha - Suzhou Chaboyuan Zhicha Pingcha - Zijinan - Diaohua Lou - Sudongshan
 D2 : Luxiang Gucun - Sanshandao

☉ **Two-Day Family Tour**
 Taihu Park and the Aquarium are great places for children to play and to experience and discover nature. Suzhou Amusement Land's Candy World and Joy World are exciting spots for children and the water recreation is popular. Every summer, Suzhou Amusement Land hosts many beer festivals which create a good cheerful mood.
 D1 : Suzhou Taihu Park - Suzhou Aquarium - Suzhou Taihu Lvguang Xiuxian Nongchang, Suxishan
 D2 : Suzhou Amusement Park - Taihu National Wetland Park - Baimajian Longchi Scenic Area

☉ **Two-Day Tour Of Hot-Spring And Health-Preserving**
 Touring ecological Shushan village is open all-year round with mid March being a very beautiful time to view thousands of Pear trees in blossom in the ecological garden. Winter is also a special time for tasting farmer's organic chicken soup, or soak in a natural spring such as the Shushan spring with its unique fractured granite spring wells, or Yangshan spring water, with silica, is known as a natural skin-care treatment with physical and mental health-conditioning benefits.
 D1 : Shushan Ecological Village - Suzhou Shushan Spring Holiday Hotel - Suxinqu
 D2 : Mudu - Tianpingshan/ Qionglongshan / Tianchishan - Suzhou Yangshan Spring Holiday Village



TAIHU LAKE VACATION TOUR

Suzhou, China With Style

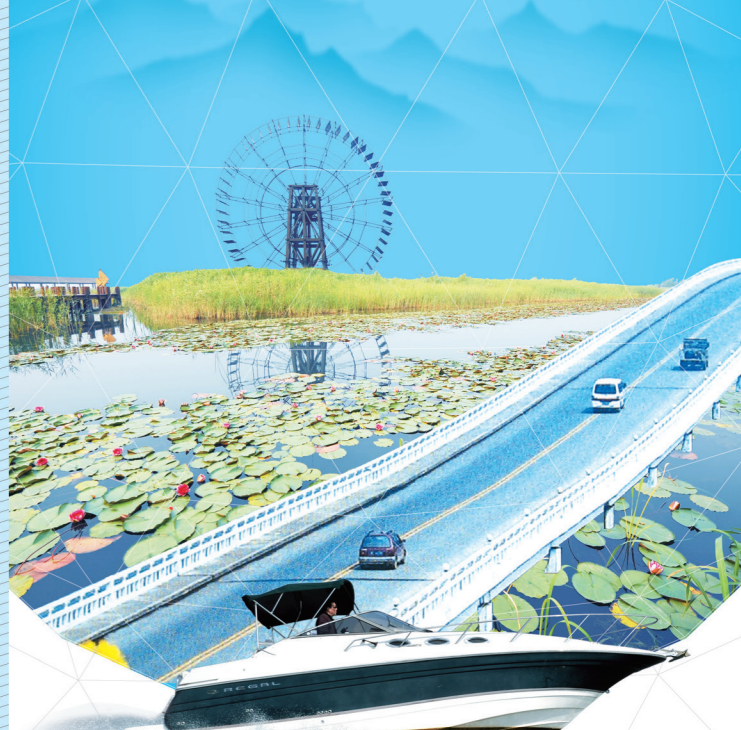

Travel Hot Line: 12301
www.visitsz.com